

FACHADA

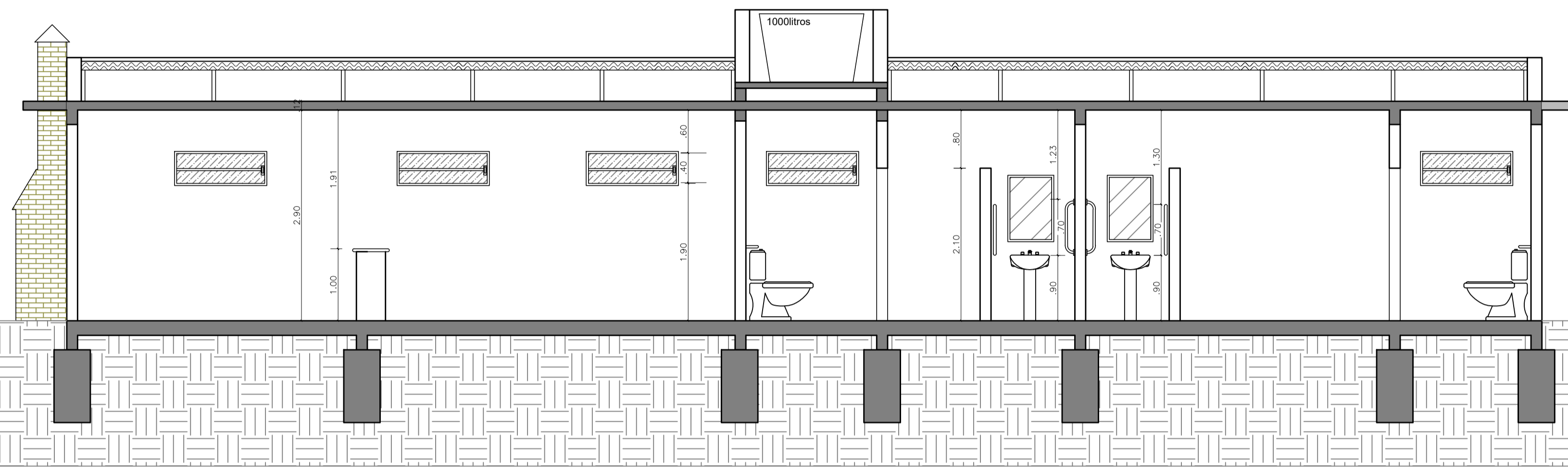

CORTE AA

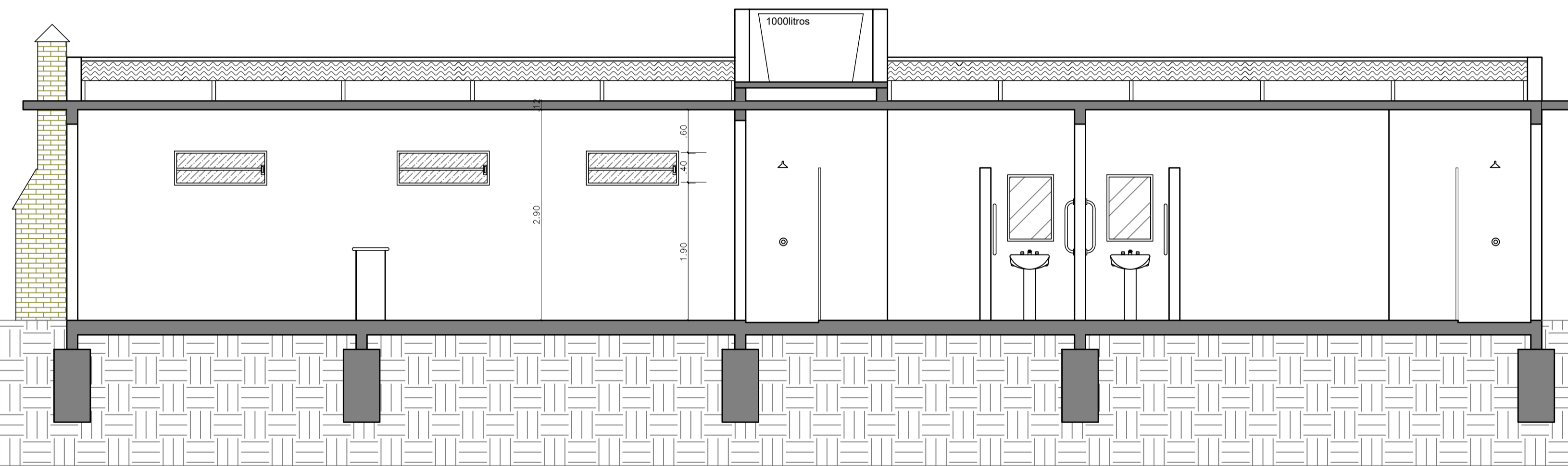

CORTE BB

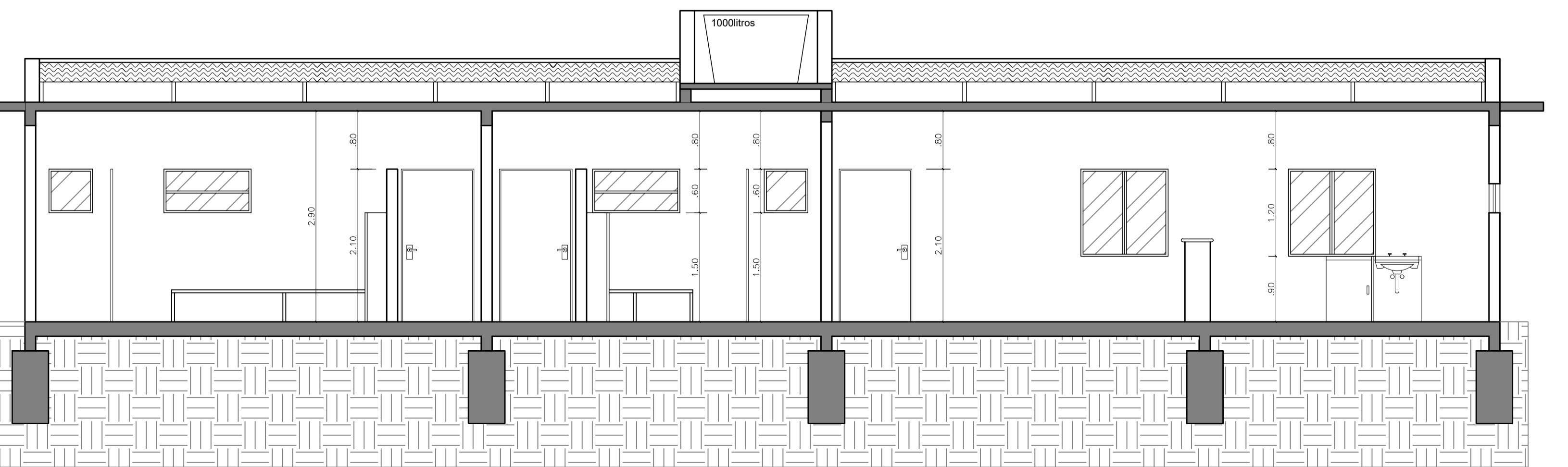

CORTE CC

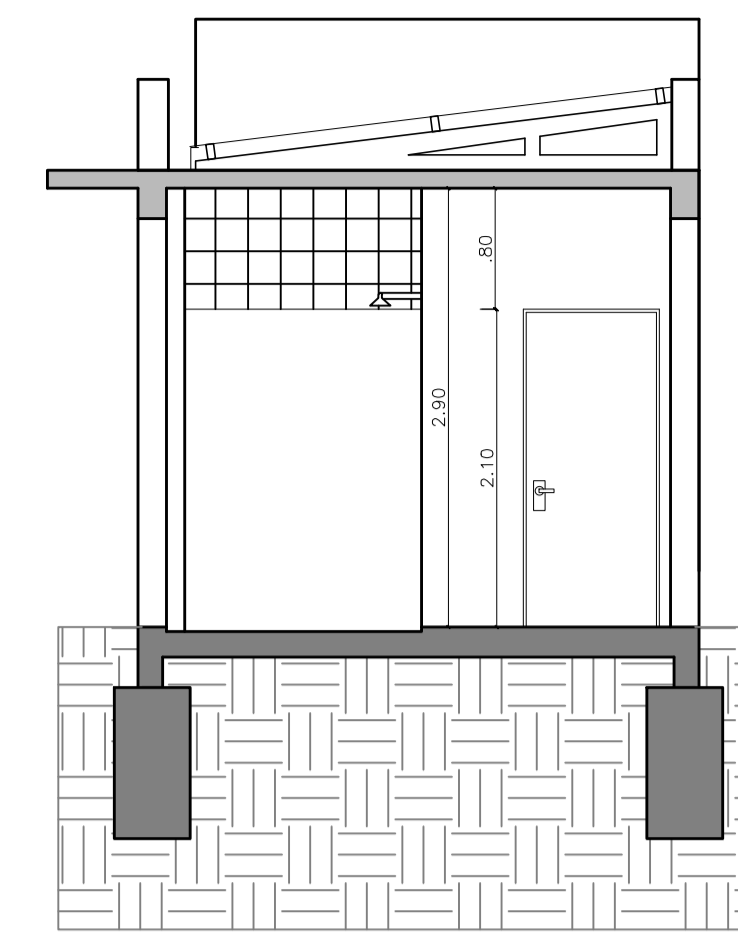

CORTE DD

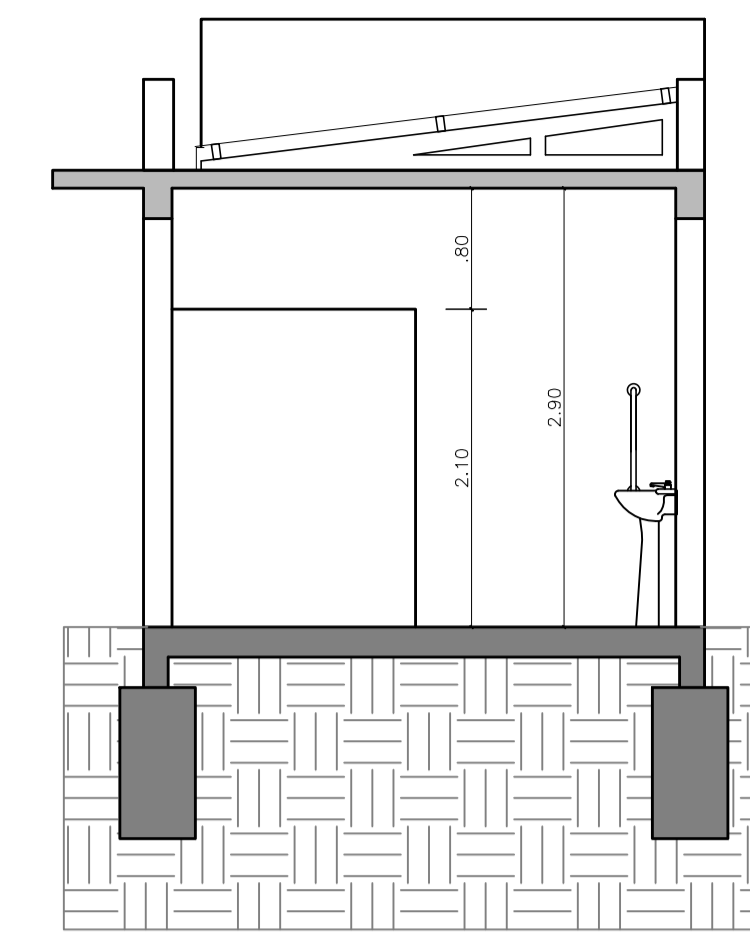

CORTE EE

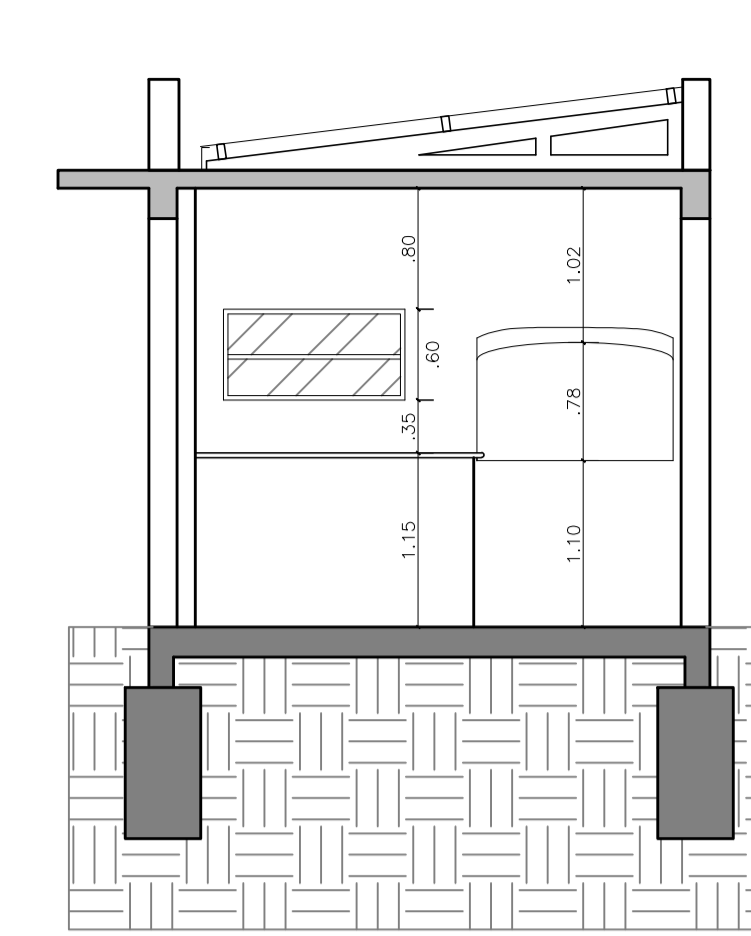

CORTE FF

DETALHAMENTO DE ESQUADRIAS

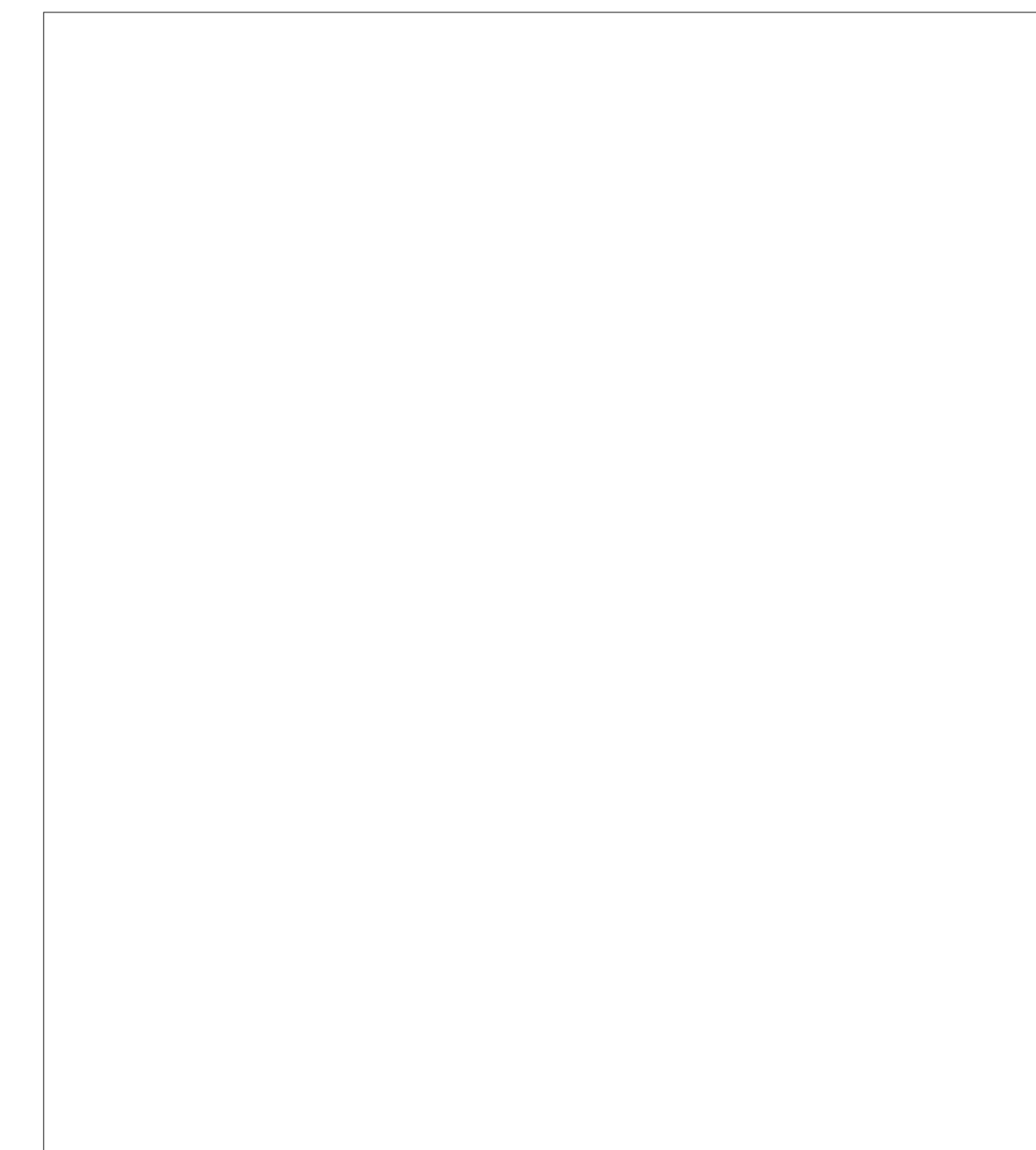
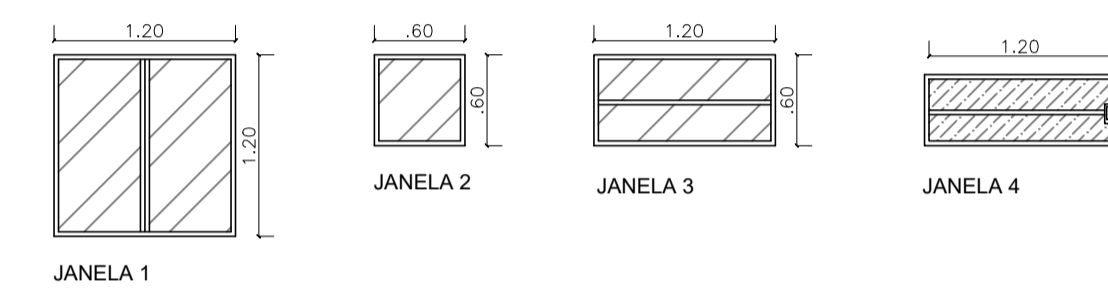

 <p>PREFEITURA MUNICIPAL DE HULHA NEGRA/RS DEPARTAMENTO DE ENGENHARIA E ARQUITETURA CNPJ: 94.702.784/0001-43</p>		
<p>OBRA <b>BANHEIROS E VESTIÁRIOS</b></p>		
<p>LOCAL <b>PÁTIO DA PREFEITURA</b></p>		
<p>PRANCHA <b>FACHADA E CORTES TÉCNICOS</b></p>		
<p>PREFEITO MUNICIPAL DE HULHA NEGRA</p> <p>CARLOS RENATO TEIXEIRA MACHADO SECRETÁRIO MUNICIPAL DE OBRAS, SERVIÇOS PÚBLICOS E TRÂNSITO</p> <p>WAGNER TAVARES DA SILVA CREA-RS 79970-D SECRETÁRIO MUNICIPAL DE ADMINISTRAÇÃO, PLANEJAMENTO E MEIO AMBIENTE</p> <p>ANTÔNIO HÉCTOR BASTIDE RAMOS</p>	<p>ENGENHEIRA CIVIL</p> <p>CARINA DA SILVA LEITZKE CREA-RS 213401 ENGENHEIRA CIVIL</p> <p>JOSÉ MAIQUEL DUARTE CREA-RS 172073 DESENHISTA</p> <p>RAÍSSA LEMOS DE QUADROS</p>	<p>PRANCHA <b>02</b></p> <p>ESCALA <b>1/50</b></p> <p>DATA <b>JANEIRO/2020</b></p>