

COBERTURA VISTA SUPERIOR

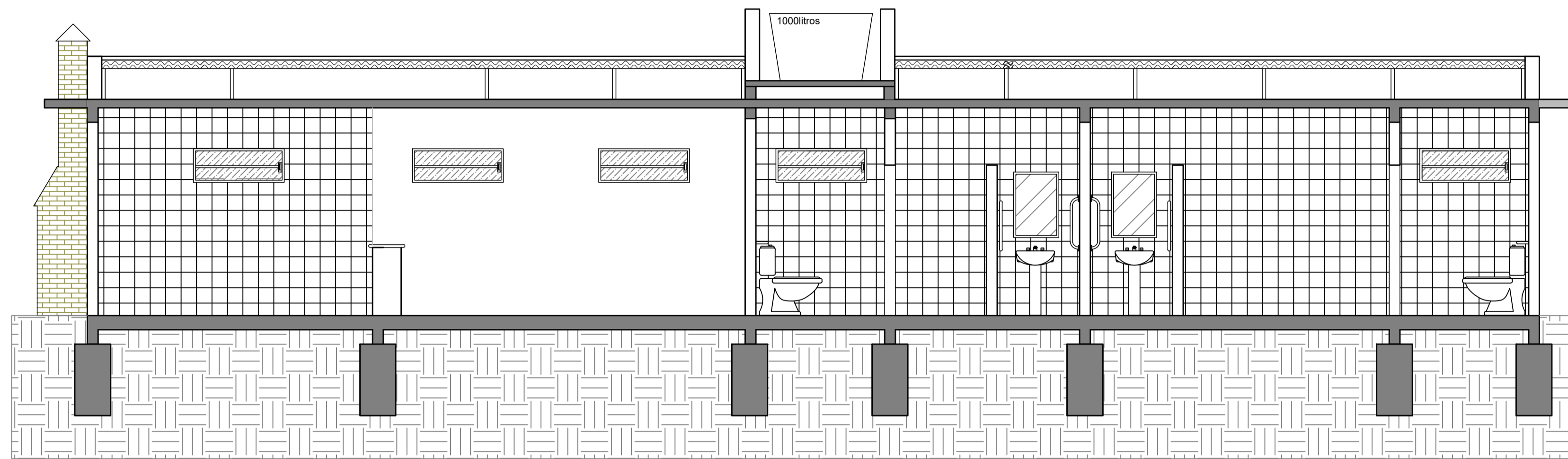

CORTE AA

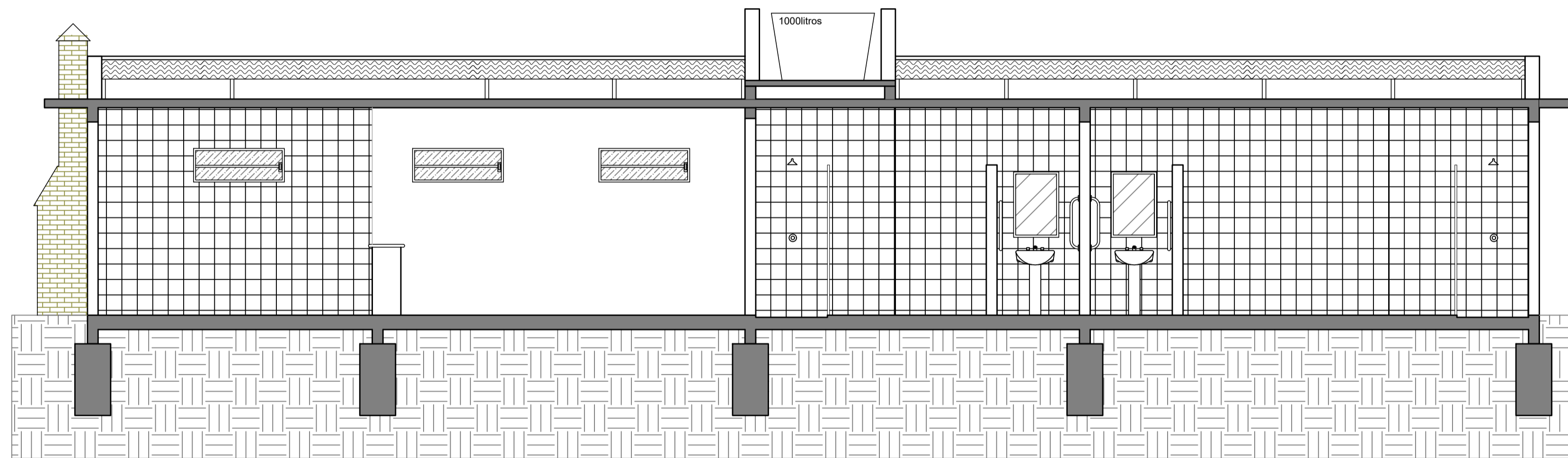

CORTE BB

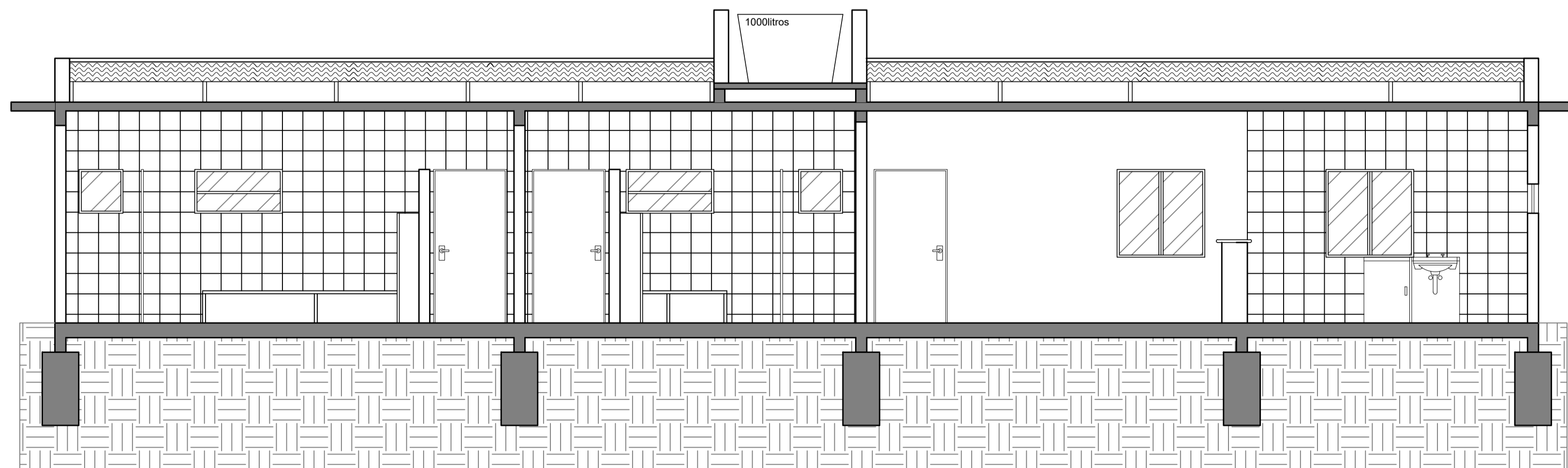

CORTE CC

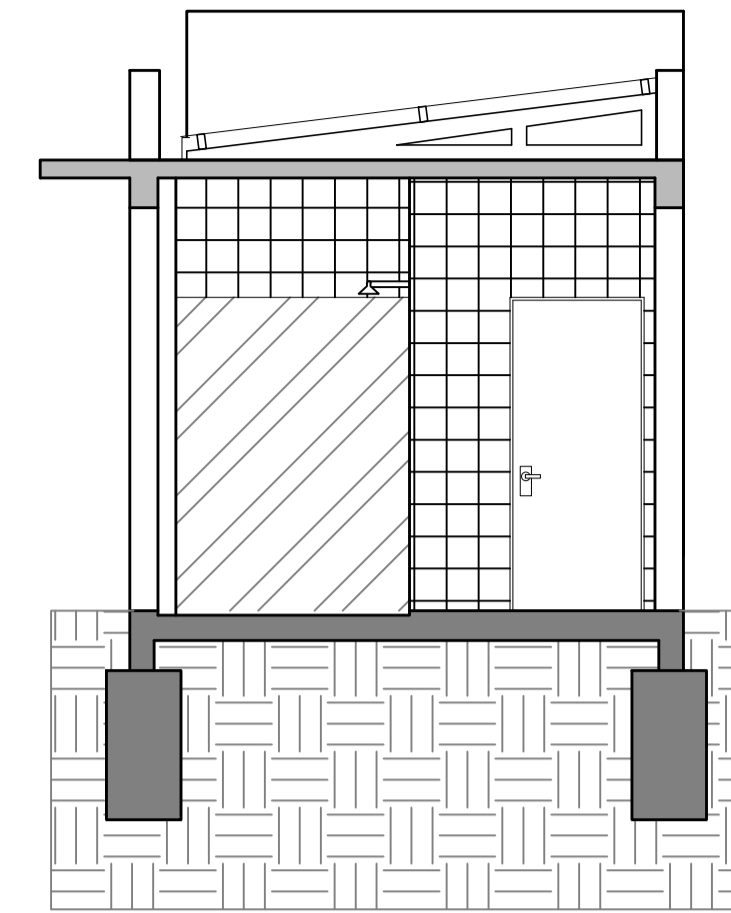

CORTE DD

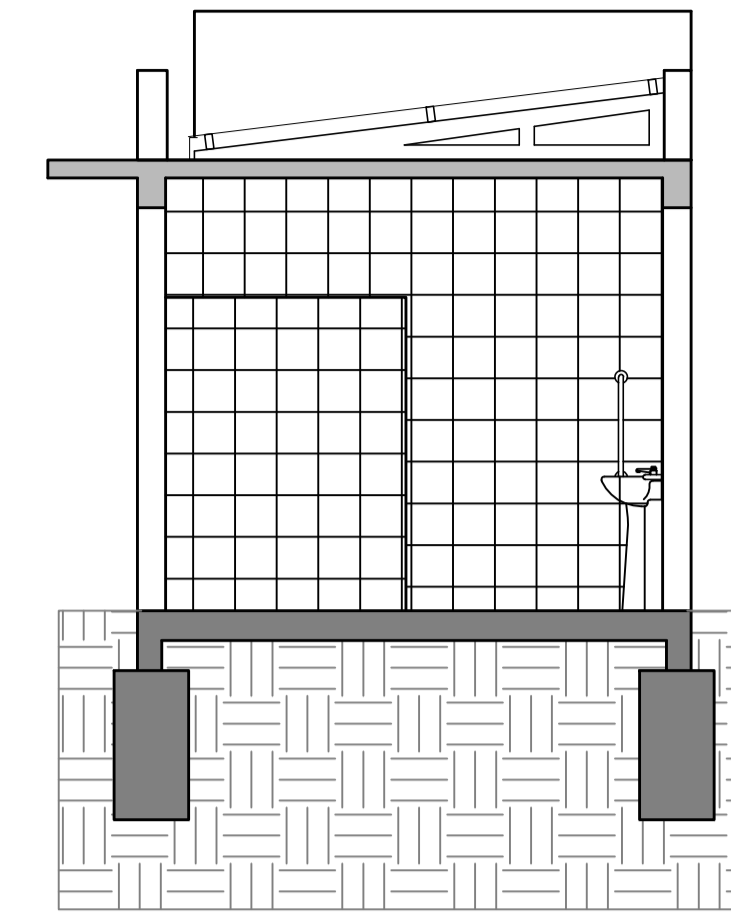

CORTE EE

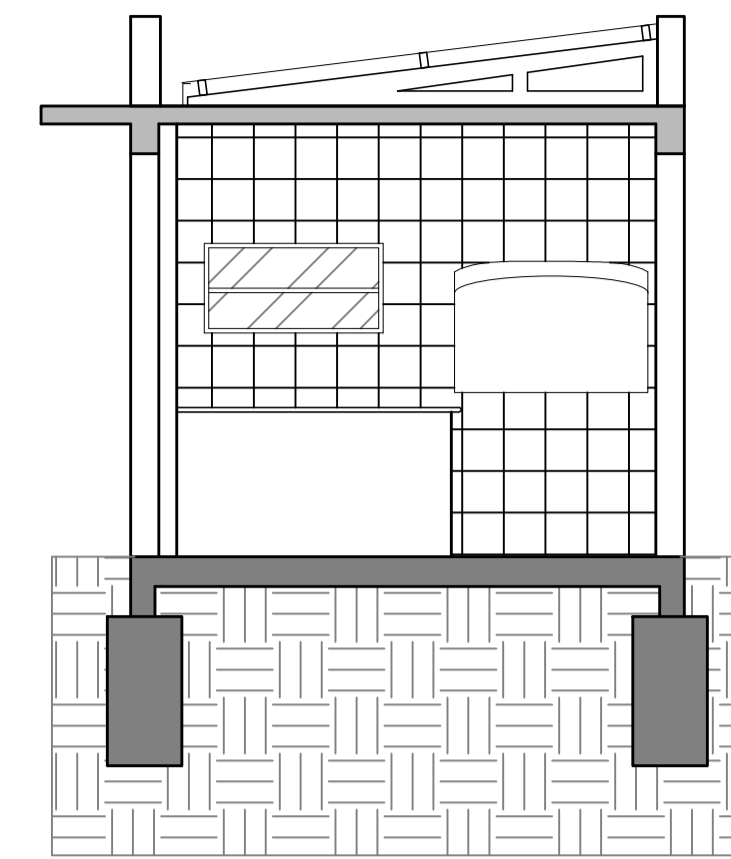

CORTE FF

 <p>PREFEITURA MUNICIPAL DE HULHA NEGRA/RS DEPARTAMENTO DE ENGENHARIA E ARQUITETURA CNPJ: 94.702.784/0001-43</p>		
<p>OBRA BANHEIROS E VESTIÁRIOS</p>		
<p>LOCAL PÁTIO DA PREFEITURA</p>		
<p>PRANCHA COBERTURA E PAGINAÇÃO</p>		
<p>PREFEITO MUNICIPAL DE HULHA NEGRA</p>	<p>ENGENHEIRA CIVIL</p>	<p>PRANCHA 03</p>
<p>CARLOS RENATO TEIXEIRA MACHADO SECRETÁRIO MUNICIPAL DE OBRAS, SERVIÇOS PÚBLICOS E TRÂNSITO</p>	<p>CARINA DA SILVA LEITZKE CREA-RS 213401 ENGENHEIRA CIVIL</p>	<p>ESCALA 1/50</p>
<p>WAGNER TAVARES DA SILVA CREA-RS 79970-D SECRETÁRIO MUNICIPAL DE ADMINISTRAÇÃO, PLANEJAMENTO E MEIO AMBIENTE</p>	<p>JOSÉ MAIQUEL DUARTE CREA-RS 172073 DESENHISTA</p>	<p>DATA JANEIRO/2020</p>
<p>ANTÔNIO HÉCTOR BASTIDE RAMOS</p>	<p>RAÍSSA LEMOS DE QUADROS</p>	