

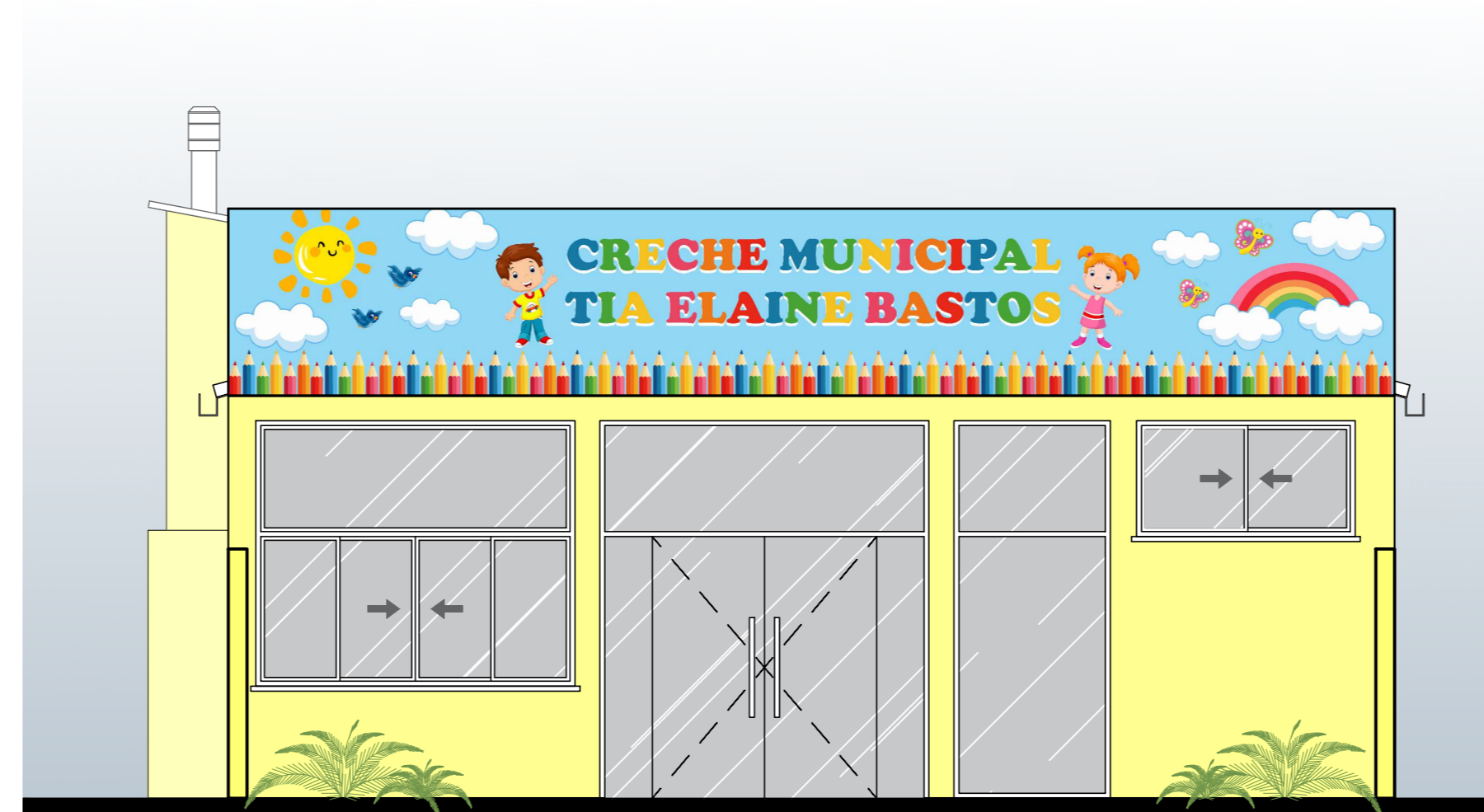

15 FACHADA LESTE COM PÓRTICO  
ESC.: 1/50

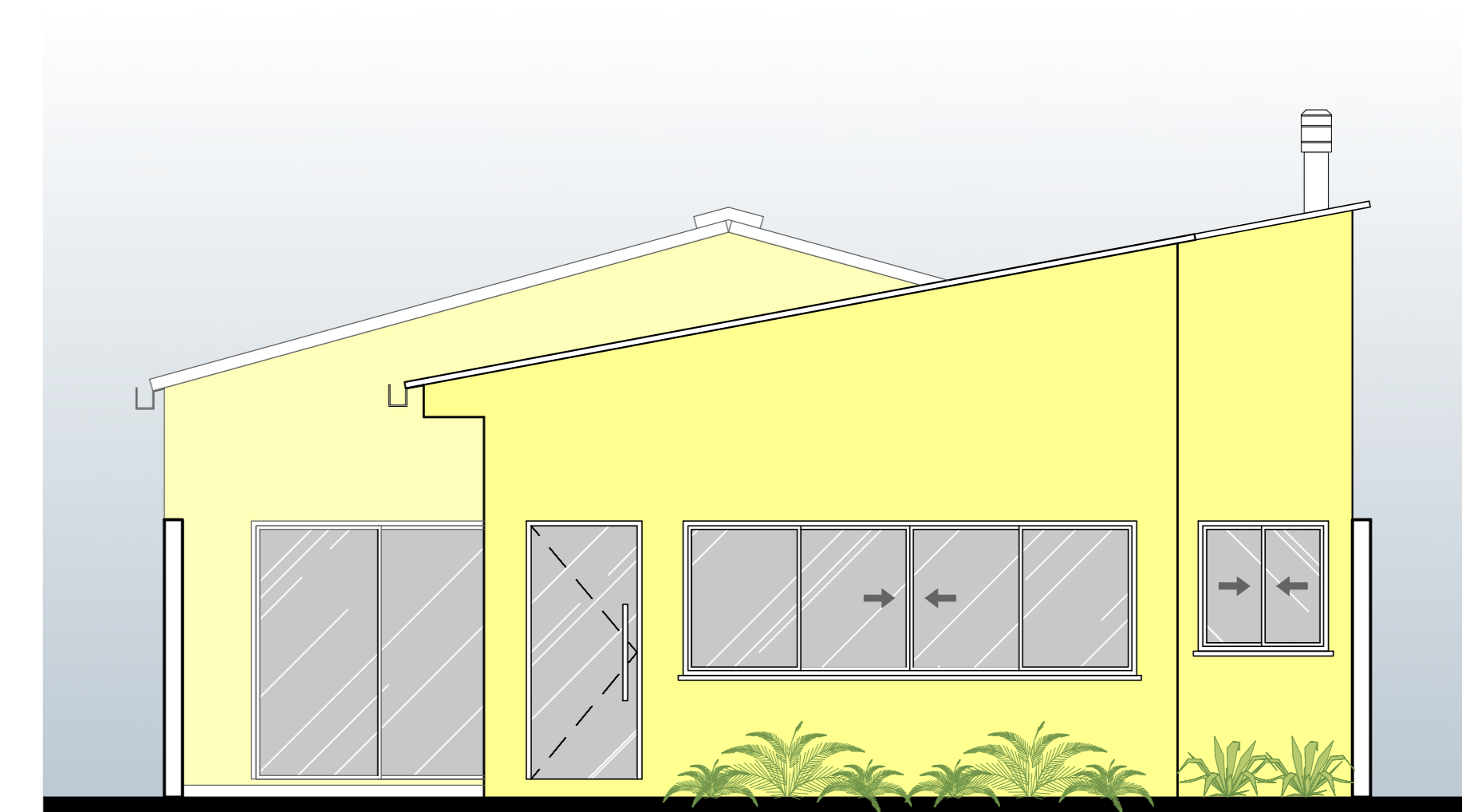

14 FACHADA LESTE  
ESC.: 1/50



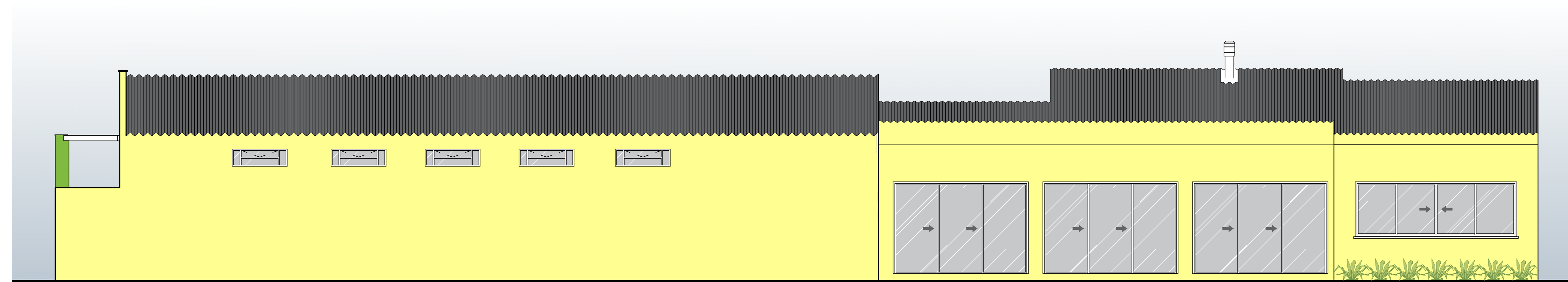

12 FACHADA OESTE  
ESC.: 1/50

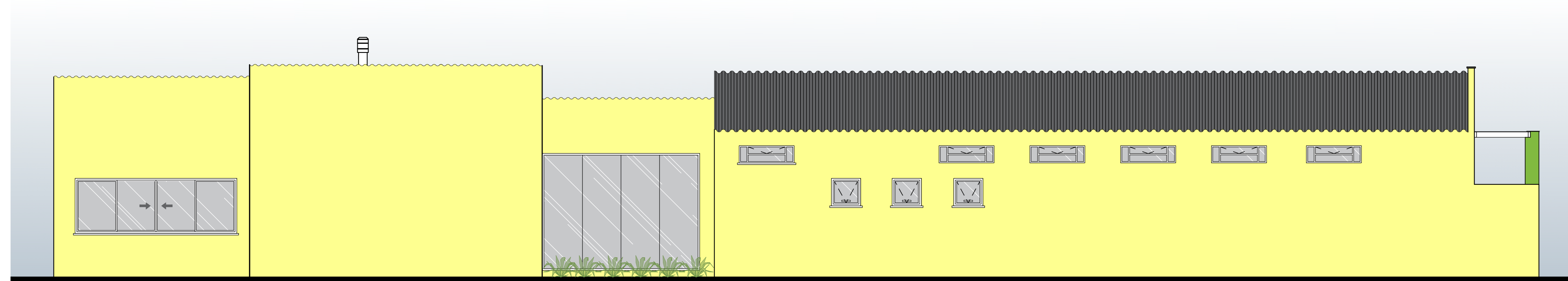

16 FACHADA NORTE  
ESC.: 1/50



17 FACHADA SUL  
ESC.: 1/50

 PREFEITURA MUNICIPAL DE HULHA NEGRA DEPARTAMENTO DE ENGENHARIA E ARQUITETURA CNPJ: 24.702.754/0001-43			 DEPARTAMENTO DE ENGENHARIA E ARQUITETURA
OBRA: <b>ESCOLA DE ENSINO INFANTIL (CRECHE)</b>			
LOCAL: <b>RUA LAUDELINO DA COSTA MEDEIROS, Nº 1060</b>			
PRANCHA: <b>FACHADA LESTE, OESTE, NORTE E SUL</b>			
PREFEITO MUNICIPAL DE HULHA NEGRA CARLOS RENATO TEIXEIRA MACHADO <small>S. M. DE ADMINISTRAÇÃO, PLANEJAMENTO E MEIO AMBIENTE</small>	ENGENHEIRO CIVIL JOSÉ MAQUÊL DUARTE CREA-RS 172073 <small>DESENHISTA PROJETISTA</small>	PRANCHA: <b>04/08</b> ESCALA <b>INDICADA</b> DATA <b>AGOSTO/2024</b>	
ANTONIO HECTOR BASTIDE RAMOS	SABRINA DA SILVA LEITZKE		