

01 DET. VIGAS 15 X 20 S/ESC.

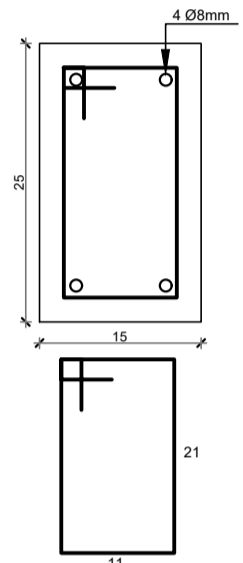

02 DET. VIGAS 15 X 25 S/ESC.

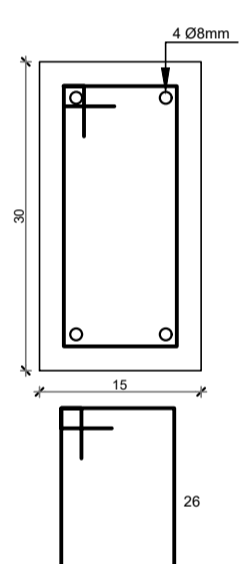

03 DET. VIGAS 15 X 30 S/ESC.

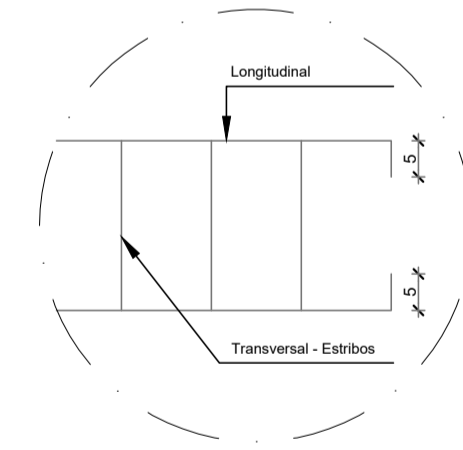

04 DET. VIGAS-DOBRA DE PONTAS S/ESC.

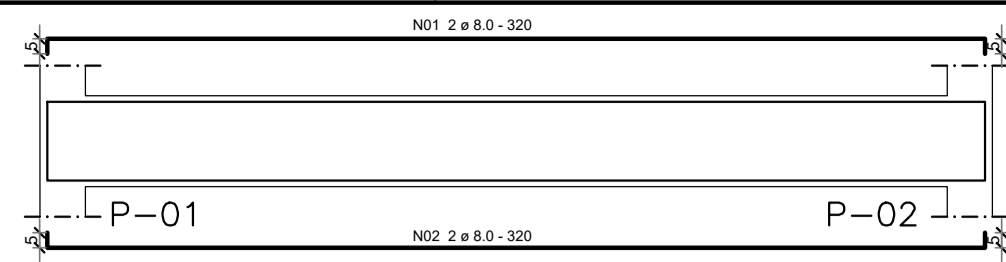

05 V 01 S/ESC.

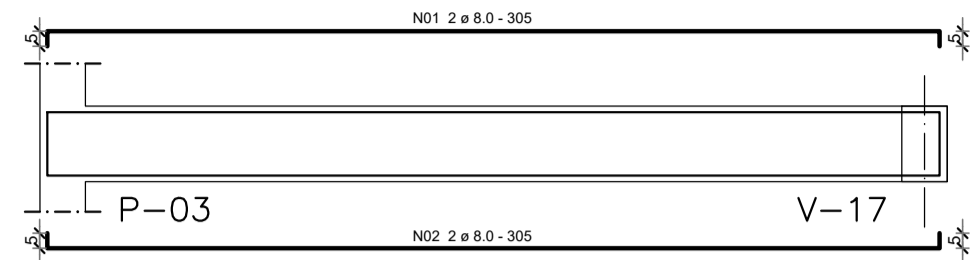

06 V 02 S/ESC.

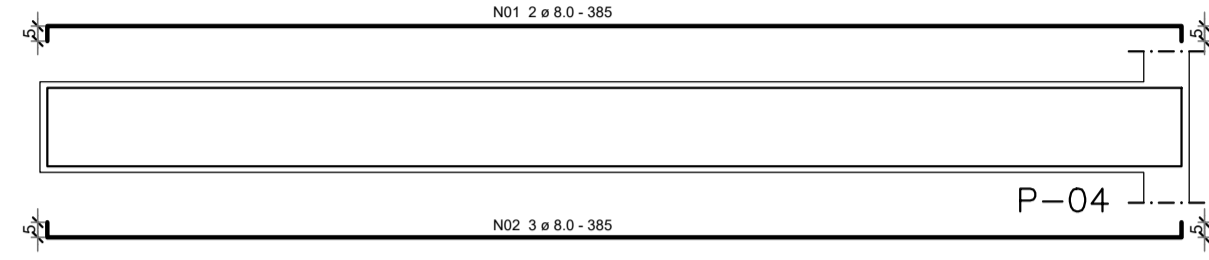

07 V 03 S/ESC.

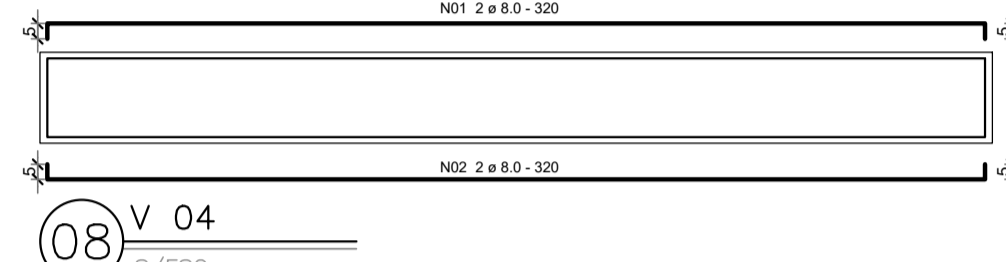

08 V 04 S/ESC.

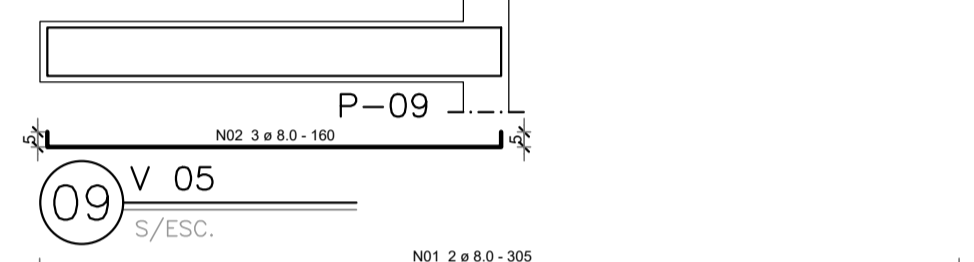

09 V 05 S/ESC.

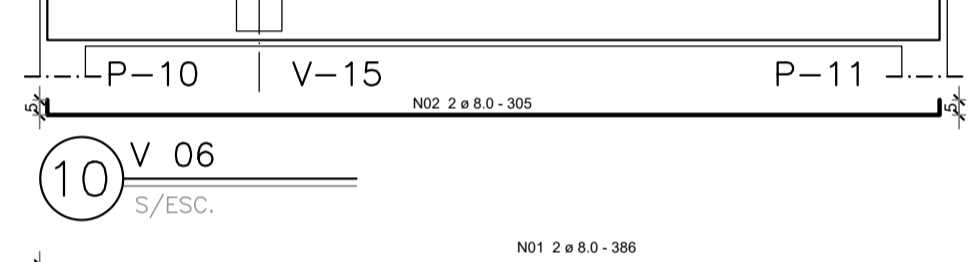

10 V 06 S/ESC.

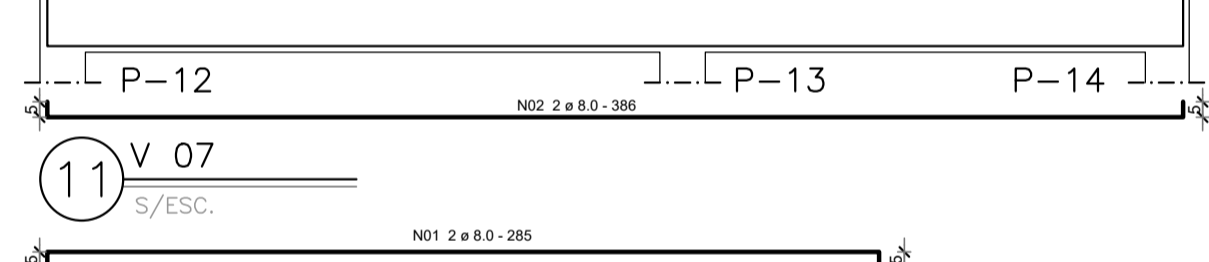

11 V 07 S/ESC.

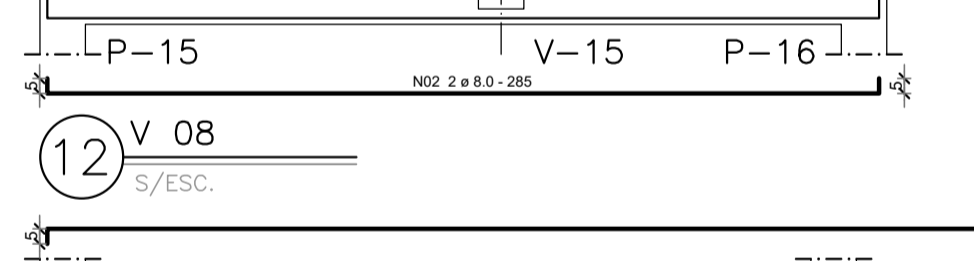

12 V 08 S/ESC.

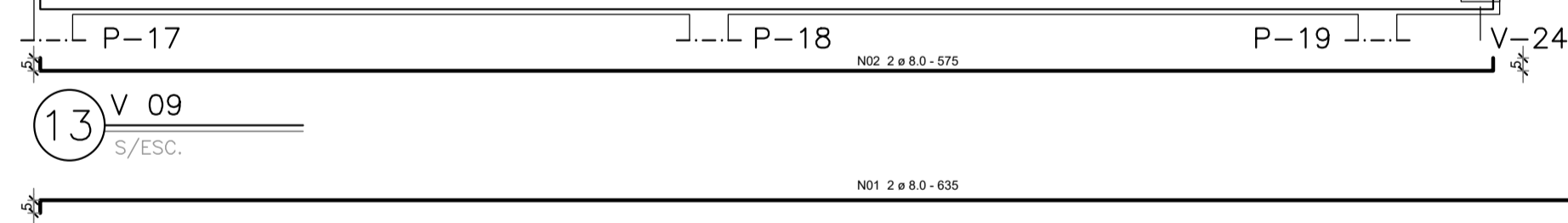

13 V 09 S/ESC.

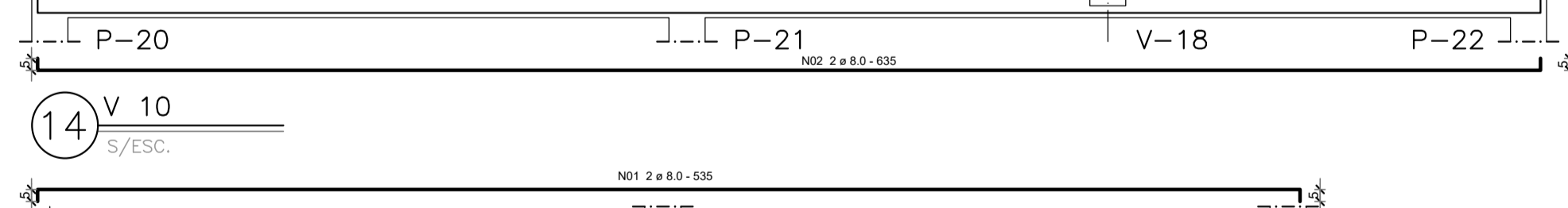

14 V 10 S/ESC.

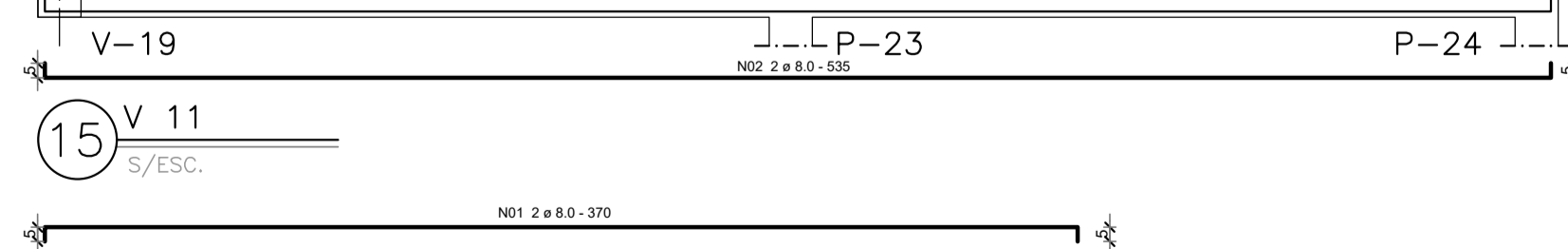

15 V 11 S/ESC.

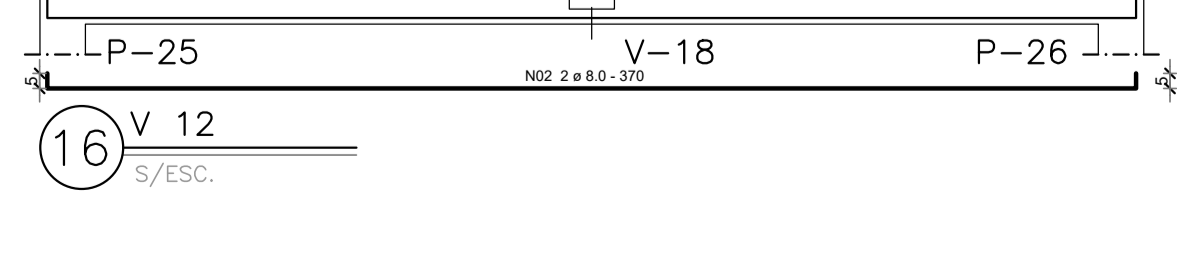

16 V 12 S/ESC.

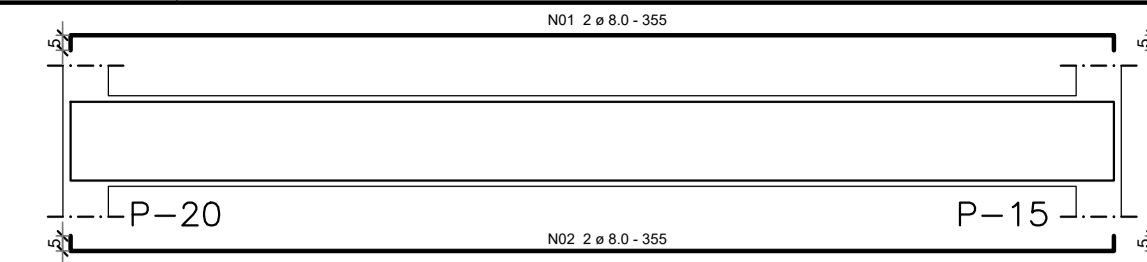

21 V 13 S/ESC.

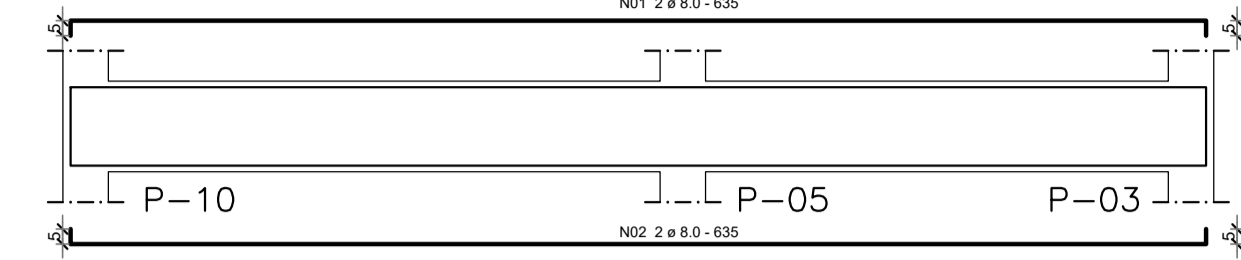

22 V 14 S/ESC.

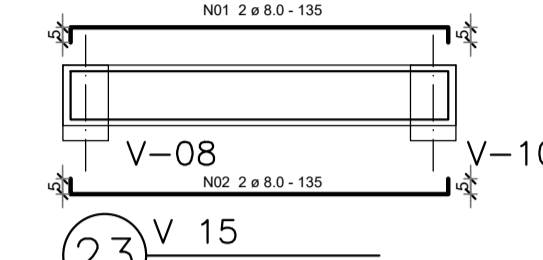

23 V 15 S/ESC.

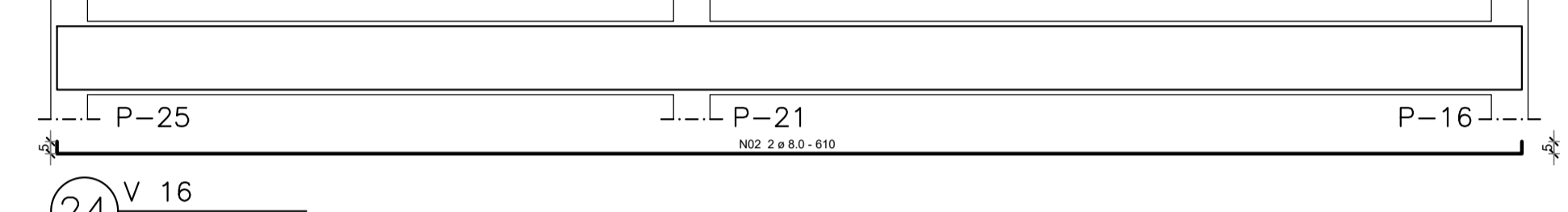

24 V 16 S/ESC.

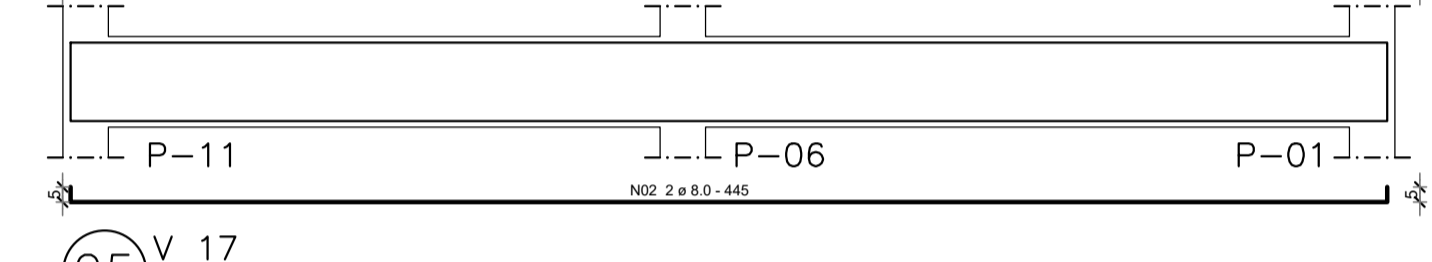

25 V 17 S/ESC.

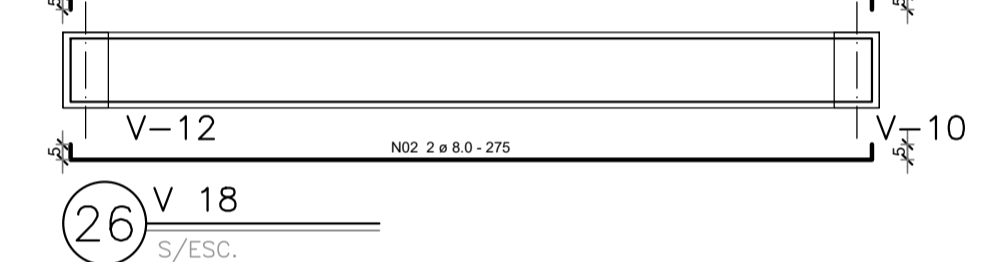

26 V 18 S/ESC.

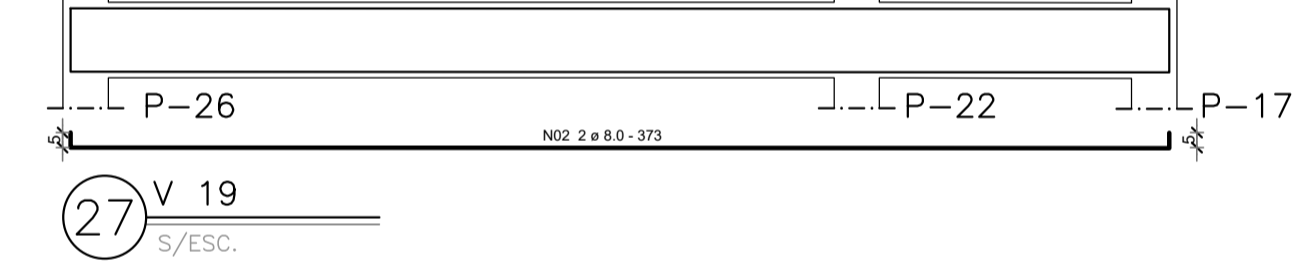

27 V 19 S/ESC.

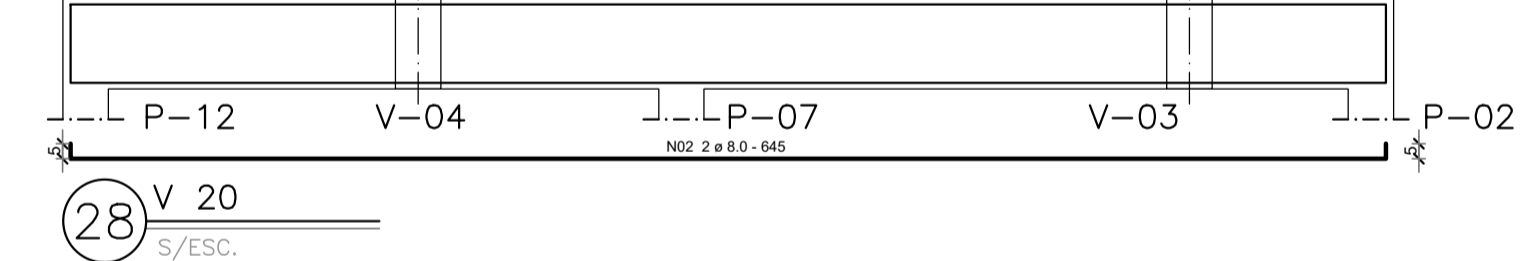

28 V 20 S/ESC.

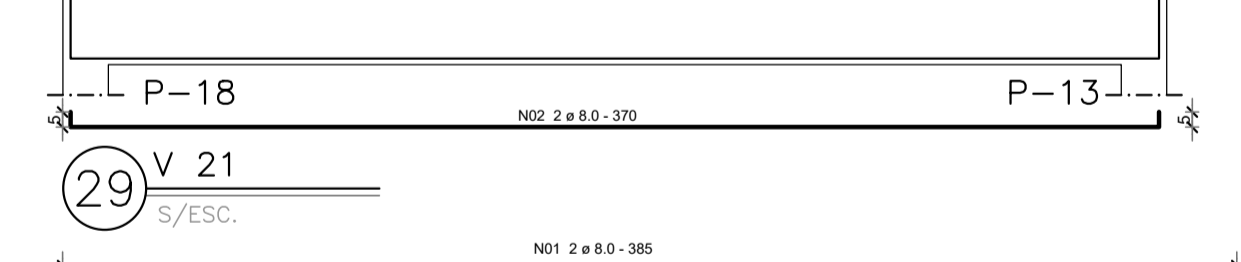

29 V 21 S/ESC.

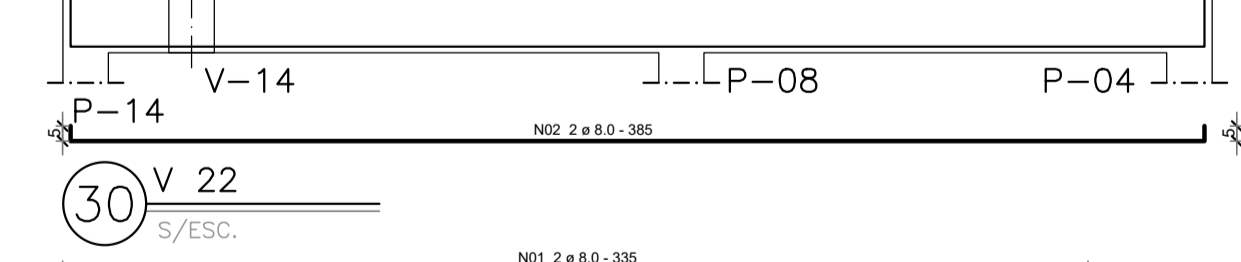

30 V 22 S/ESC.

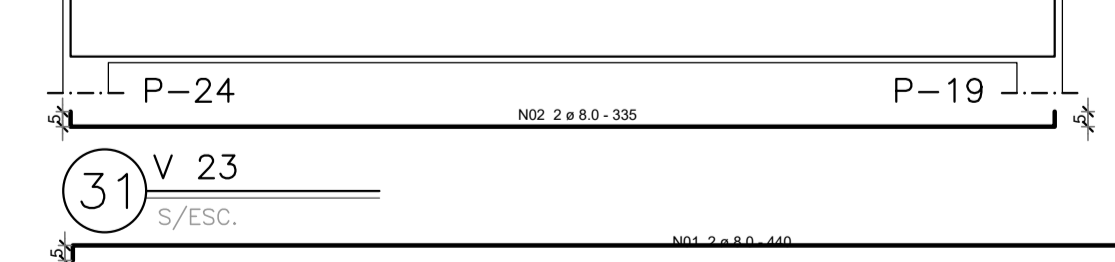

31 V 23 S/ESC.

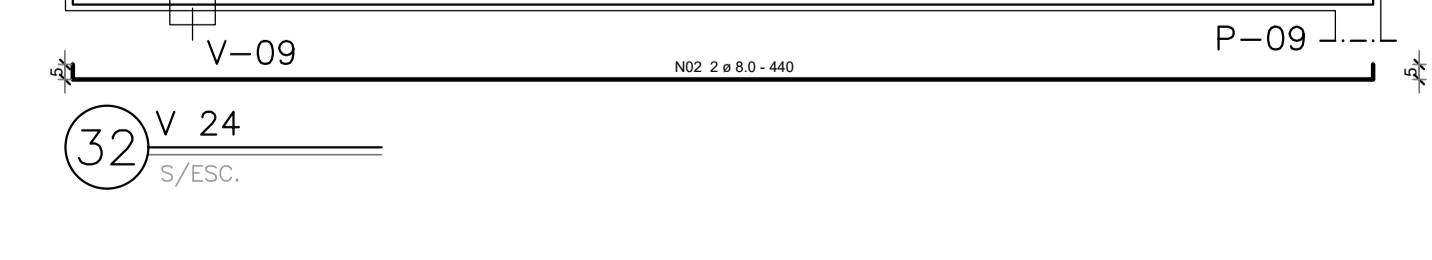

32 V 24 S/ESC.

APROVAÇÃO:



**PREFEITURA MUNICIPAL DE HULHA NEGRA**  
DEPARTAMENTO DE ENGENHARIA E ARQUITETURA  
CNPJ: 04.702.784/0001-43  
Av. Getúlio Vargas, nº 1562, Bairro Centro - Hulha Negra/RS

**PROJETO BÁSICO DE ARQUITETURA - POSTO DE SAÚDE ABRINDO FRONTEIRAS**

ENDEREÇO: Estrada Geral, Nº S/N, Assentamento Abrindo Fronteiras, Zona Rural - Hulha Negra/RS

ENGENHEIRO CIVIL: \_\_\_\_\_ ARQUITETO E URBANISTA: \_\_\_\_\_

ART Nº: \_\_\_\_\_

PREFEITO MUNICIPAL DE HULHA NEGRA: \_\_\_\_\_ SECRETÁRIO M. DE ADMINISTRAÇÃO, PLANEJAMENTO E MEIO AMBIENTE: \_\_\_\_\_ COORDENADOR DE PROJETOS, CAPTAÇÃO DE RECURSOS E PRESTAÇÃO DE CONTAS: \_\_\_\_\_

Fernando Campani Valdeir Roque de Matos Adriano Castro dos Santos

CONTEÚDO: Estrutural Vigas baldrames ÁREAS: \_\_\_\_\_ FOLHA: **07/08**

DESENHO: \_\_\_\_\_ ESCALAS: \_\_\_\_\_ DATA: 16/03/2026

MODIFICAÇÃO DATA MODIF. DATA MODIF. DATA MODIF. DATA MODIF. DATA MODIF. OBS: