

01 PLANTA DE FORMAS RESPALDO
Esc. 1/50

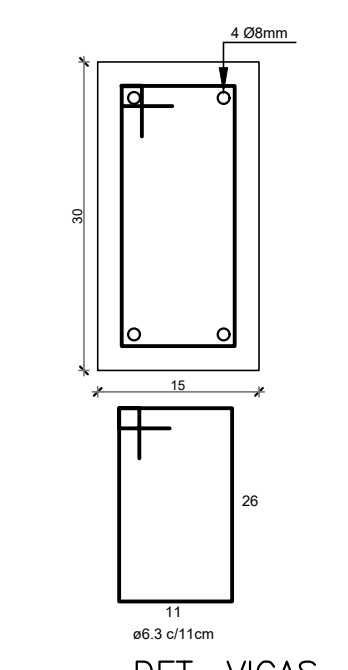

02 DET. VIGAS 15 X 30
S/ESC.

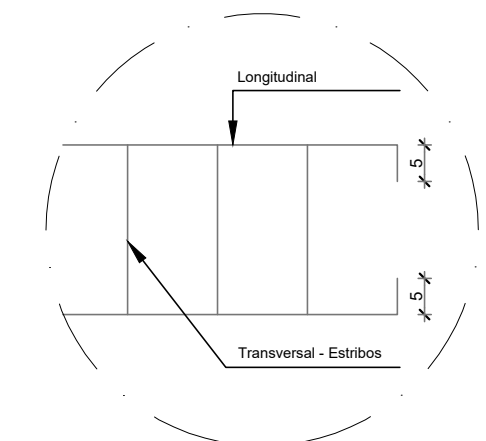

03 DET. VIGAS-DOBRA DE PONTAS
S/ESC.

CONCRETAGEM DAS VIGAS
Obs.: As vigas poderão ser concretadas de duas formas.

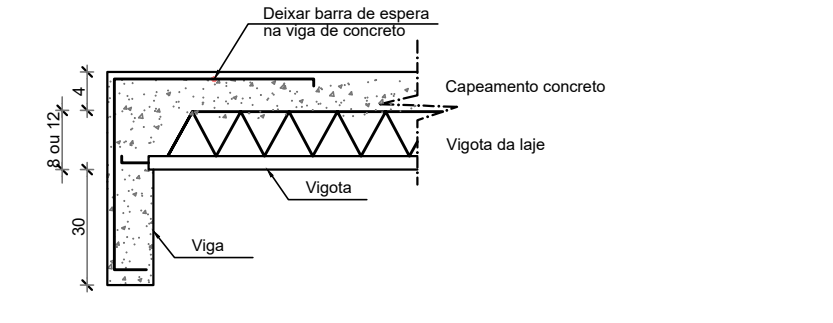

04 PRIMEIRA A CONCRETAGEM DAS VIGAS (POSTERIORMENTE A LAJE)
S/ESC.

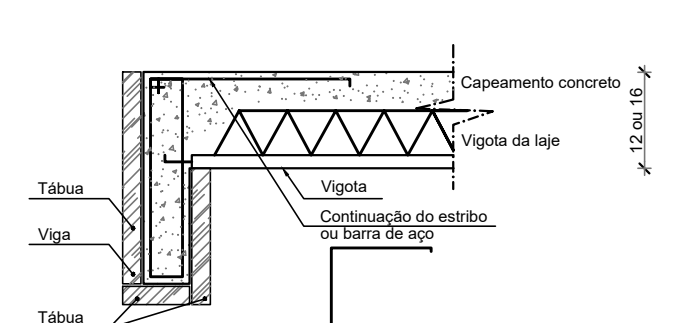

05 CONCRETAGEM ÚNICA (VIGA + LAJE)
S/ESC.

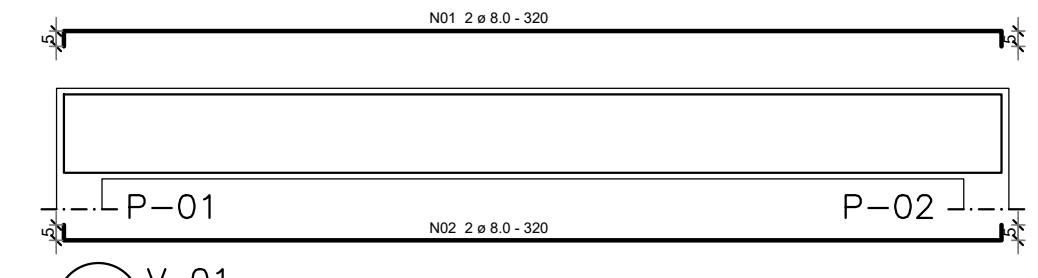

06 V 01
S/ESC.

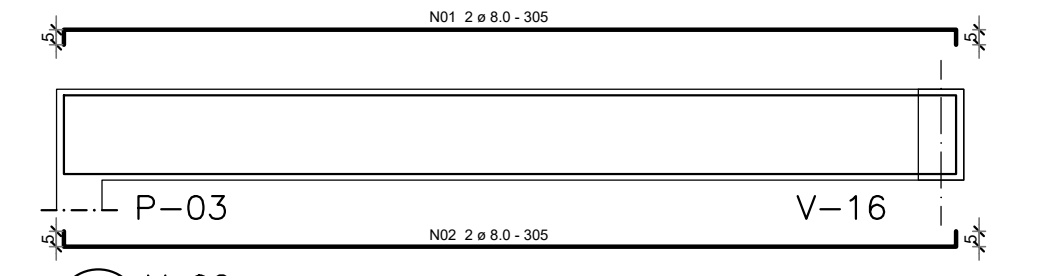

07 V 02
S/ESC.

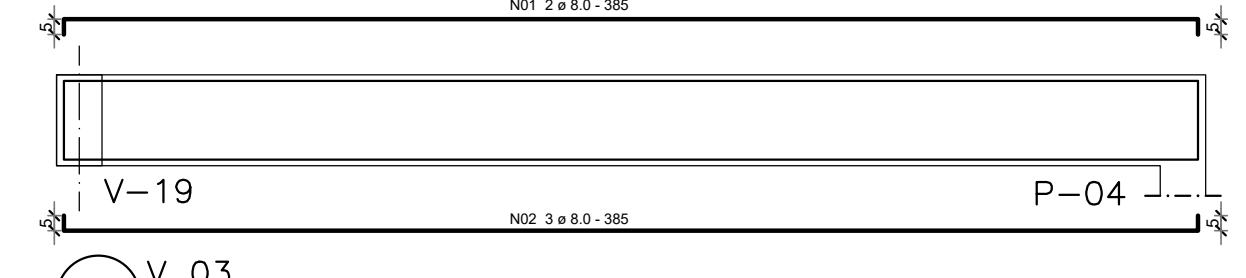

08 V 03
S/ESC.

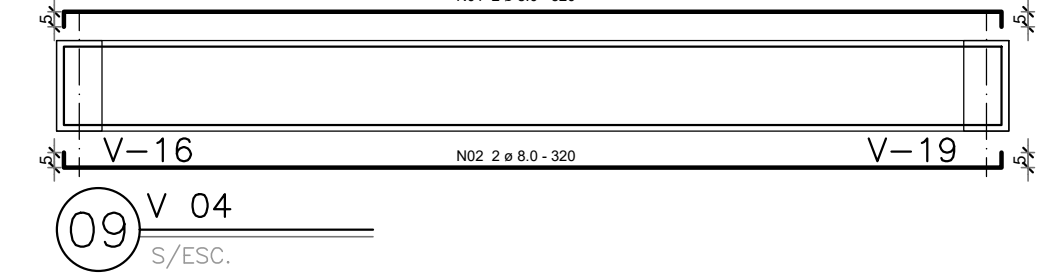

09 V 04
S/ESC.

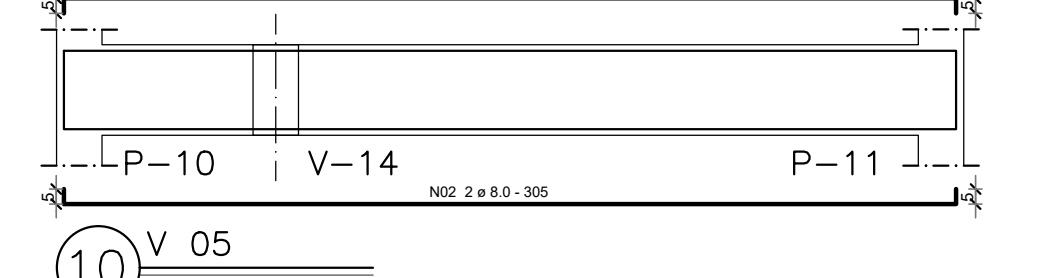

10 V 05
S/ESC.

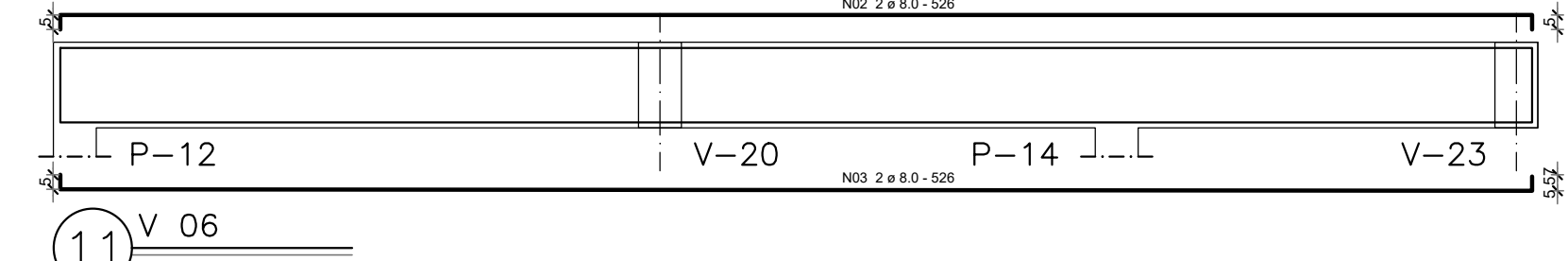

11 V 06
S/ESC.

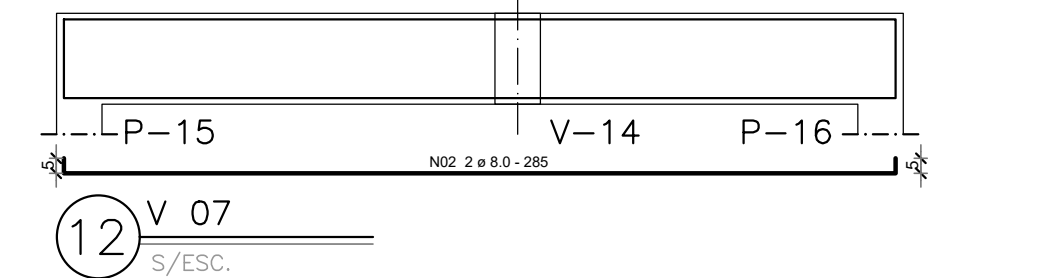

12 V 07
S/ESC.

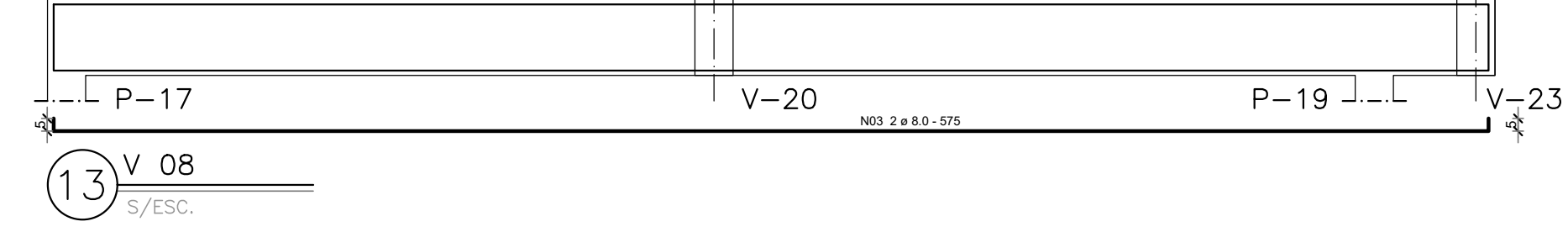

13 V 08
S/ESC.

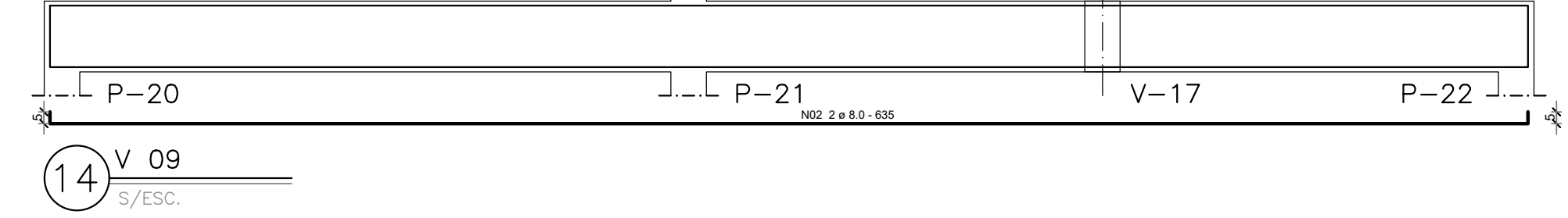

14 V 09
S/ESC.

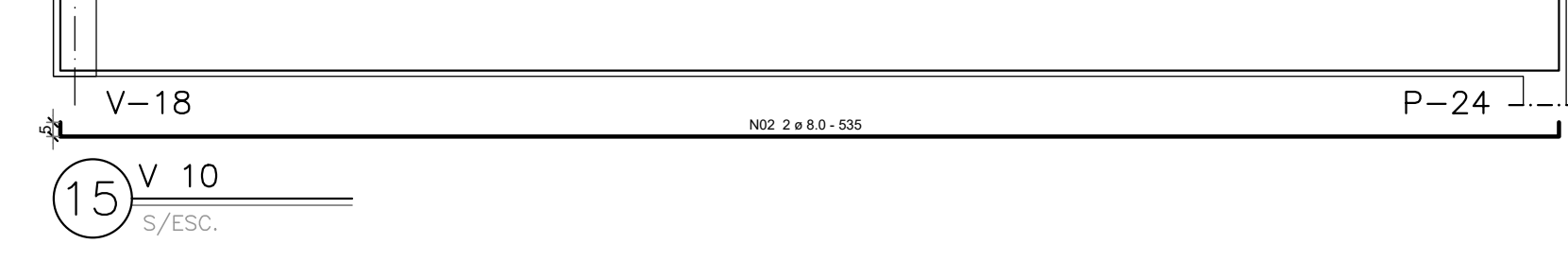

15 V 10
S/ESC.

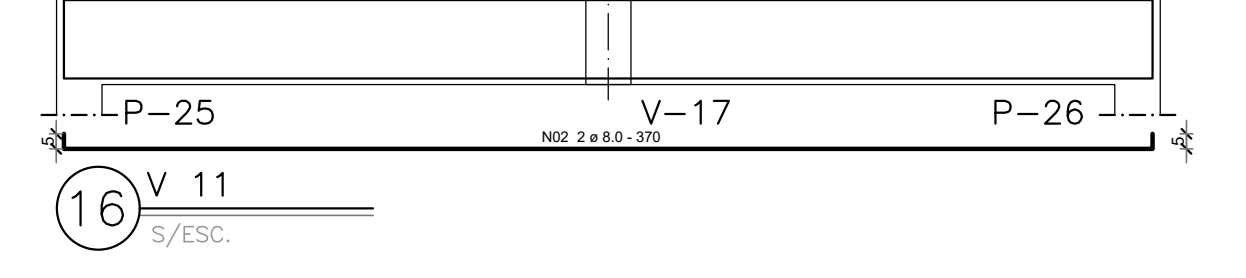

16 V 11
S/ESC.

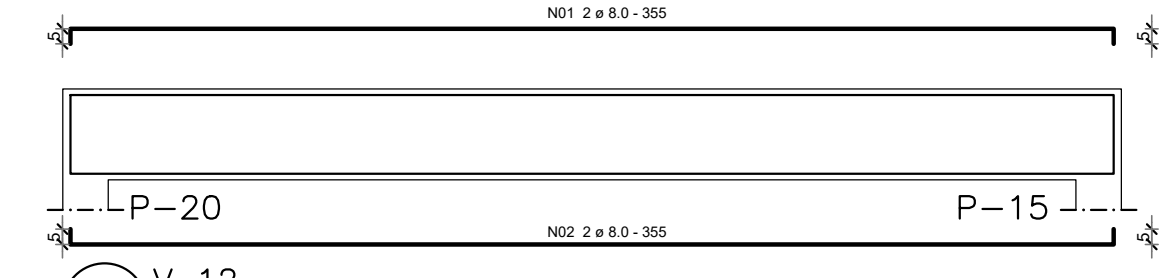

17 V 12
S/ESC.

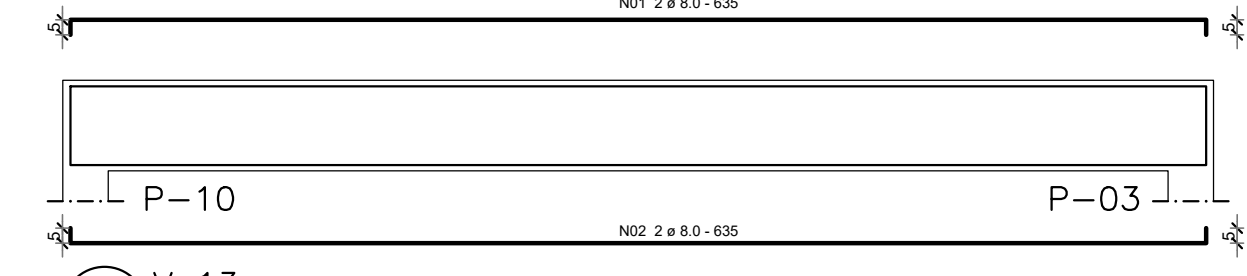

18 V 13
S/ESC.

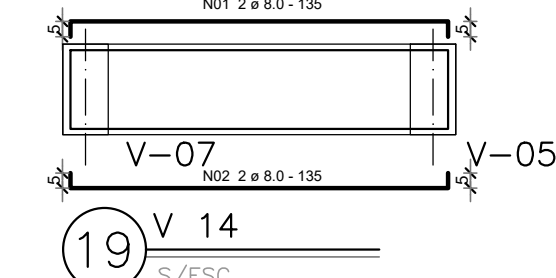

19 V 14
S/ESC.

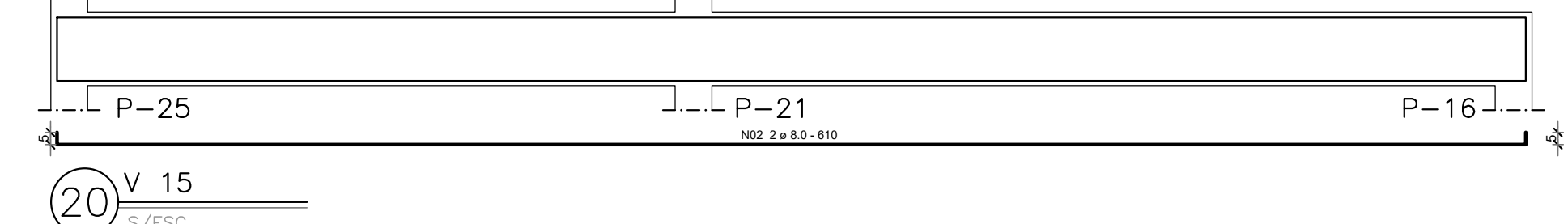

20 V 15
S/ESC.

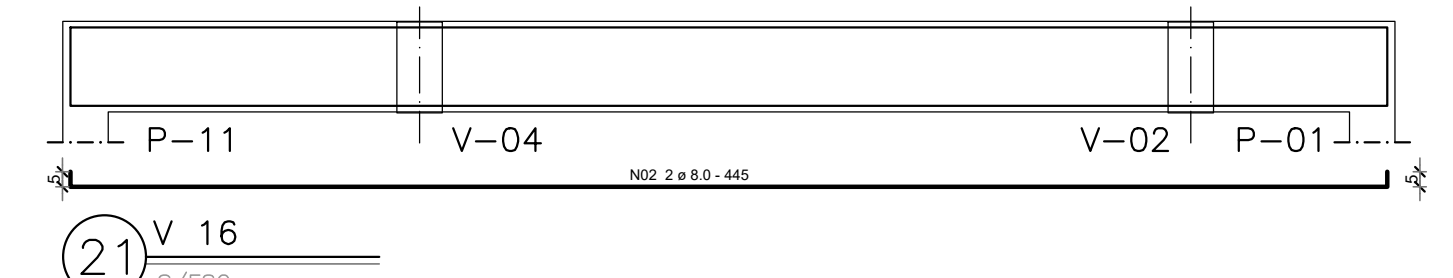

21 V 16
S/ESC.

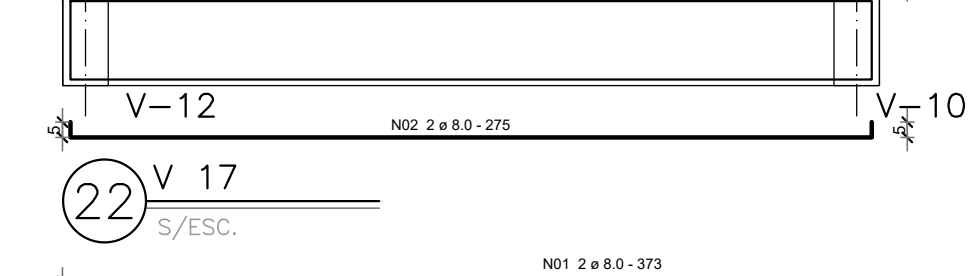

22 V 17
S/ESC.

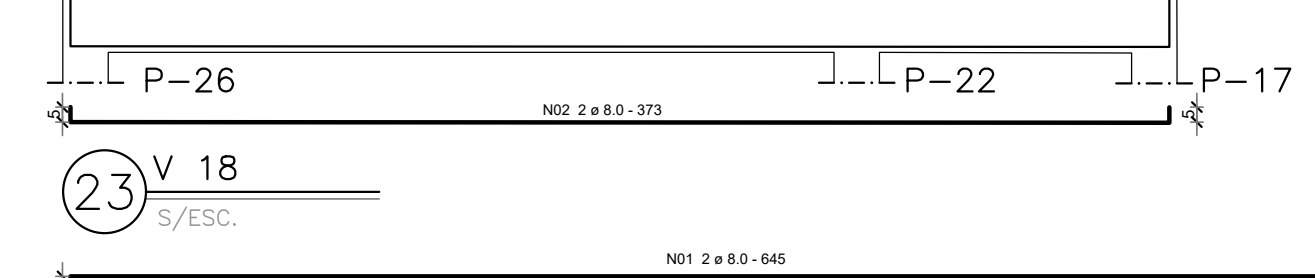

23 V 18
S/ESC.

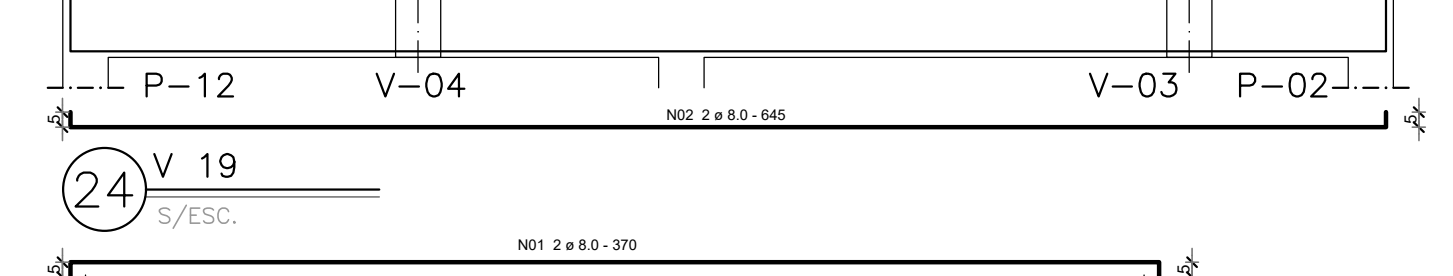

24 V 19
S/ESC.

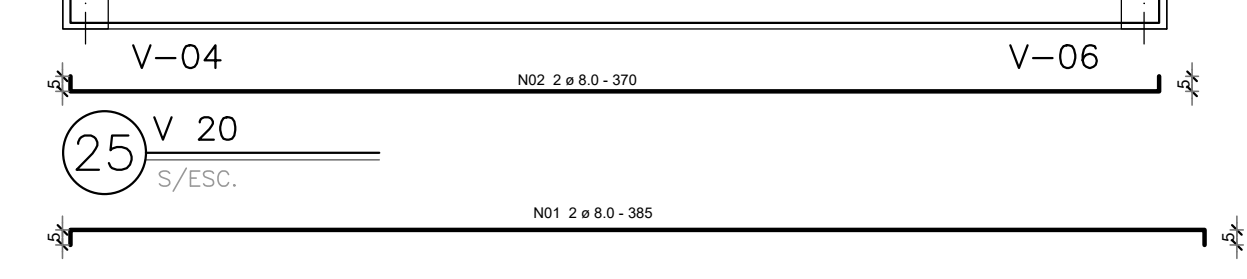

25 V 20
S/ESC.

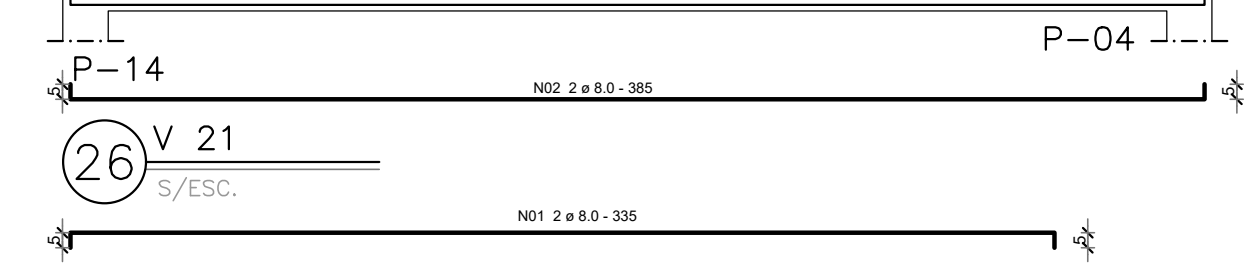

26 V 21
S/ESC.

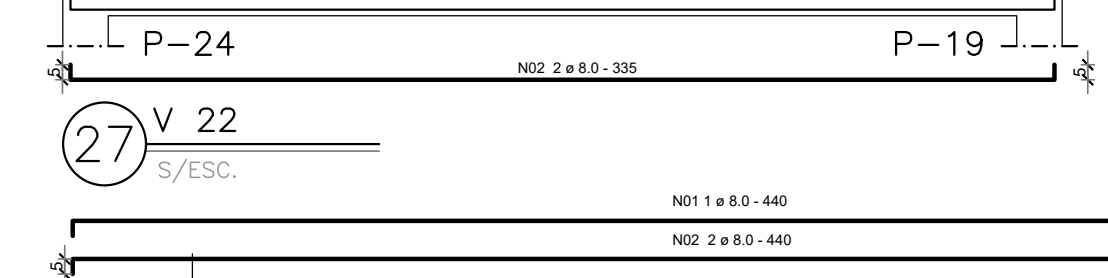

27 V 22
S/ESC.

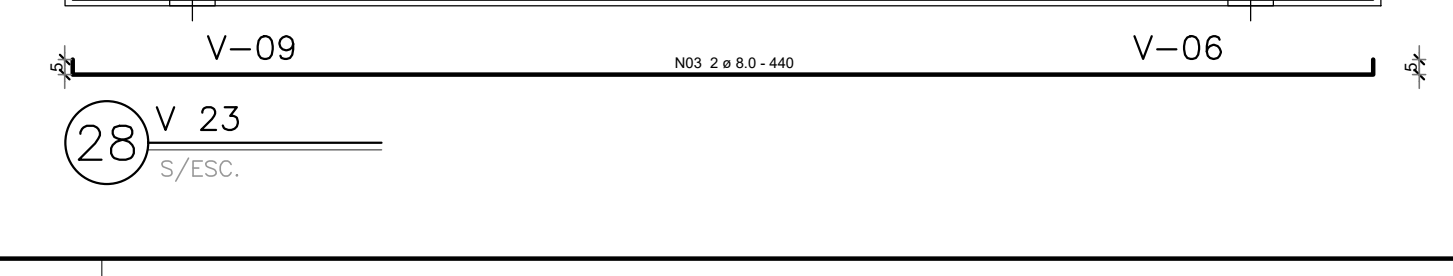

28 V 23
S/ESC.

APROVAÇÃO:

PREFEITURA MUNICIPAL DE HULHA NEGRA
DEPARTAMENTO DE ENGENHARIA E ARQUITETURA
CNPJ: 04.702.764/0001-43
Av. Getúlio Vargas, nº 1562, Bairro Centro - Hulha Negra/RS

PROJETO BÁSICO DE ARQUITETURA - POSTO DE SAÚDE ABRINDO FRONTEIRAS

ENDEREÇO: Estrada Geral, Nº S/N, Assentamento Abrindo Fronteiras, Zona Rural - Hulha Negra/RS

ENGENHEIRO CIVIL: _____ ARQUITETO E URBANISTA: _____

ART Nº: _____

PREFEITO MUNICIPAL DE HULHA NEGRA: _____ SECRETÁRIO M. DE ADMINISTRAÇÃO, PLANEJAMENTO E MEIO AMBIENTE: _____ COORDENADOR DE PROJETOS, CAPTAÇÃO DE RECURSOS E PRESTAÇÃO DE CONTAS: _____

Fernando Campani Valdirnei Roque de Mattos Adriano Castro dos Santos

CONTEÚDO: Estrutural Vigas Respaldo ÁREAS: _____ FOLHA: _____

DESENHO: _____ ESCALAS: _____ DATA: 16/03/2026

MODIFICAÇÃO DATA MODIF. DATA MODIF. DATA MODIF. DATA MODIF. DATA MODIF. OBS: _____

08/08